



AUSTRALIA AT GLANCE

- *Education in focus*



TABLE OF CONTENTS

CONTENT	PG NO
BACKGROUND	3
GEOGRAPHY	4
PEOPLE & SOCIETY	5
GOVERNMENT & POLITICS	6
ECONOMY	7
TECHNOLOGY	9
MELBOURNE	10
CANBERRA	11
SYDNEY	12
WOLLONGONG	13
BRISBANE	14
ABOUT AUSTRALIAN EDUCATION	15
EDUCATION STRUCTURE IN AUSTRALIA	16
EDUCATIONAL QUALIFICATIONS IN AUSTRALIA	16
TIME SPAN AT VARIOUS LEVELS OF EDUCATION	17
FIELDS OF STUDY OFFERED	17
EDUCATION COSTS	18
GOVERNING BODIES FOR EDUCATION	18
KEY MINISTERS/ CEO OF DEPARTMENT OF EDUCATION & TRAINING	19
UNIVERSITIES IN AUSTRALIA	20
EDUCATIONAL ASSOCIATIONS IN AUSTRALIA	21
EDUCATIONAL TIES BETWEEN INDIA - AUSTRALIA	21
SOURCES	25
CONTACT US	26

BACKGROUND

Australia, officially the **Commonwealth of Australia**, is a country comprising the mainland of the Australian continent, the island of Tasmania, and numerous smaller islands. It is the world's sixth-largest country by total area. Neighboring countries include Papua, New Guinea, Indonesia and East Timor to the north; the Solomon Islands and Vanuatu to the north-east; and New Zealand to the south-east. Australia is a developed country and one of the wealthiest in the world, with the world's 12th-largest economy. In 2014 Australia had the world's fifth-highest per capita income. Australia ranks highly in many international comparisons of national performance, such as quality of life, health, education, economic freedom, and the protection of civil liberties and political rights. Australia is the driest inhabited continent on earth, making it particularly vulnerable to the challenges of climate change. Australia is home to 10 per cent of the world's biodiversity, and a great number of its flora and fauna exist nowhere else in the world.



LOCATION



Oceania, continent between the Indian Ocean and the South Pacific Ocean

CURRENCY



AUSTRALIAN DOLLAR (AUD\$)

CAPITAL



CANBERRA

GEOGRAPHY

LOCATION

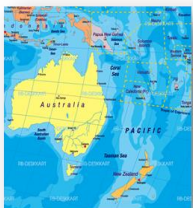

Oceania, continent between the Indian Ocean and the South Pacific Ocean

AREA



CLIMATE



Generally arid to semiarid; temperate in south and east; tropical in north

NATURAL RESOURCES



Bauxite, Coal, Iron Ore, Copper, Tin, Gold, Silver, Uranium, Nickel, Tungsten, Rare Earth Elements, Mineral Sands, Lead, Zinc, Diamonds, Natural Gas, Petroleum

+500

NATIONAL PARKS

+2700

CONSERVATION AREAS

Ranging from wildlife sanctuaries to Aboriginal reserves

17

WORLD HERITAGE SITES

REGIONS



6 STATES:

New South Wales, Queensland, South Australia, Tasmania, Victoria, Western Australia

2 TERRITORIES

Australian Capital Territory, Northern Territory

MAJOR CITIES:

Sydney, Melbourne, Brisbane, Perth, Adelaide, CANBERRA

PEOPLE & SOCIETY

POPULATION



23.80 MILLION

(2015)

POPULATION GROWTH RATE

1.07 %

(2015)

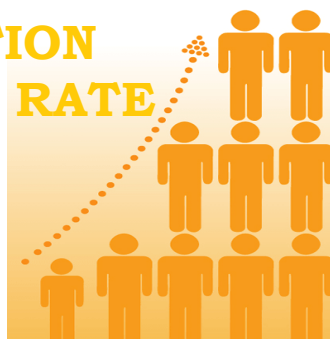

GENDER RATIO

**1.01
MALE**

1 FEMALE

AS OF 2015

AGE STRUCTURE



0-14 years: 17.9%

15-24 years: 13.14%

25-54 years: 41.67%

55-64 years: 11.82%

65 years and over: 15.47%
(2015)

LIFE EXPECTANCY

83 YEARS

(2015)

EDUCATION SPENDING

4.9% OF GDP

(2012)

HEALTH SPENDING

9.4% of GDP

(2014)

HUMAN DEVELOPMENT INDEX

0.93

(2014)

ETHNIC GROUPS

- English 25.9 %
- Australian 25.4 %
- Irish 7.5 %
- Scottish 6.4 %
- Italian 3.3 %
- German 3.2 %
- Chinese 3.1 %
- Indian 1.4 %
- Greek 1.4 %
- Dutch 1.2 %
- Other 15.8 %
- Unspecified 5.4 %

RELIGION

- Protestant 30.1 %
- Other christian 2.9 %
- Orthodox 2.8 %
- Buddhist 2.5 %
- Muslim 2.2 %
- Hindu 1.3 %
- Other 1.3 %
- None 22.3 %
- Unspecified 9.3 %

LANGUAGES

- English 76.8 %
- Mandarin 1.6 %
- Italian 1.4 %
- Arabic 1.3 %
- Greek 1.2 %
- Cantonese 1.2 %
- Vietnamese 1.1 %
- Other 10.4 %
- unspecified 5 %

GOVERNMENT & POLITICS



OFFICIAL NAME

Commonwealth of Australia

FORM OF STATE

Federal
Parliamentary Constitutional
Monarchy

NATIONAL LEGISLATURE

- Parliament

LEGAL SYSTEM

- Common Law System Based On The English Model

HEAD OF STATE



- Malcolm Bligh Turnbull

POLITICAL PARTIES

- Australian Greens Party [Richard DI NATALE]
- Australian Labor Party [Bill SHORTEN]
- Country Liberal Party or CLP [Adam GILES]
- Family First Party [Bob DAY]
- Katter's Australian Party [Bob KATTER]
- Liberal National Party of Queensland or LNP [Lawrence SPRINGBORG]
- Liberal Party [Malcolm TURNBULL]
- National Party of Australia [Warren TRUSS]
- Palmer United Party or PUP [Clive PALMER]



NATIONAL ELECTIONS

Elections in **Australia** take place periodically to elect the legislature of the Commonwealth of Australia, as well as for each Australian state and territory.

TRANSNATIONAL ISSUES

Australia - Timor
Leste development
zone and revenue
sharing arrangement.

Assertion of land and
maritime claims to
Antartica

Disputes related
borders between
Indonesia & Australia

Tasmania major
supplier of illicit drugs

ECONOMY

GDP (CURRENT US \$)



\$ 1.455 trillion

(2014)

GDP GROWTH RATE

2.5 %



AS OF 2015

SECTOR BREAKDOWN

AS OF 2015



AGRICULTURE

3.7%



INDUSTRY

28.9%



SERVICE

67.4%

MAJOR INDUSTRIES

- Mining
- Industrial and transportation equipment,
- Food processing, Chemicals
- Steel

FDI (INBOUND & OUTBOUND)

OUTBOUND

\$475.7 billion

(31 December 2015)

INBOUND

\$642.2 billion

(31 December 2015)

EODB RANKING 2016

**RANKED 13TH
AMONG 189
COUNTRIES**

EXCHANGE RATE

• **1 AUD\$ = 49.21 ₹**
(AVERAGE OF LAST 6 MNTHS)

INFLATION RATE

• **2.3 %**
(2015)

COUNTRY RISK

• **AA1**
(LOW RISK)

MAJOR EXPORTS



Coal, Iron Ore, Gold, Meat, Wool, Alumina, Wheat, Machinery And Transport Equipment

MAJOR EXPORT PARTNERS (IN %)

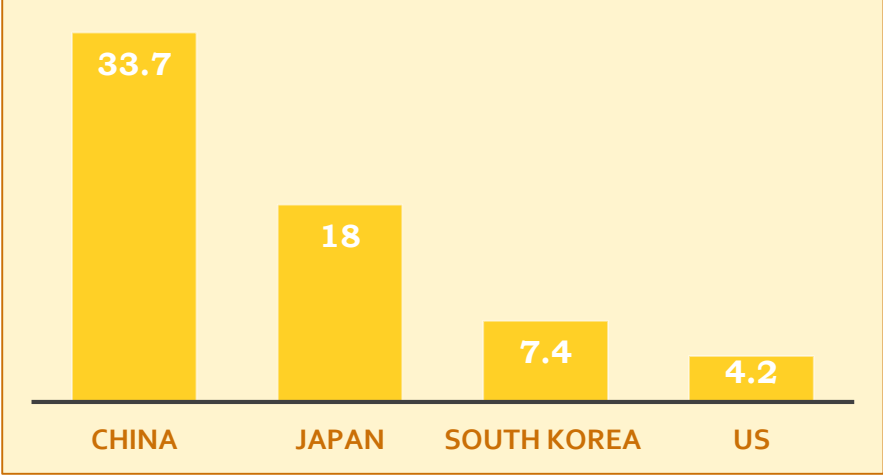

AS OF 2014

MAJOR IMPORT PARTNERS (IN %)

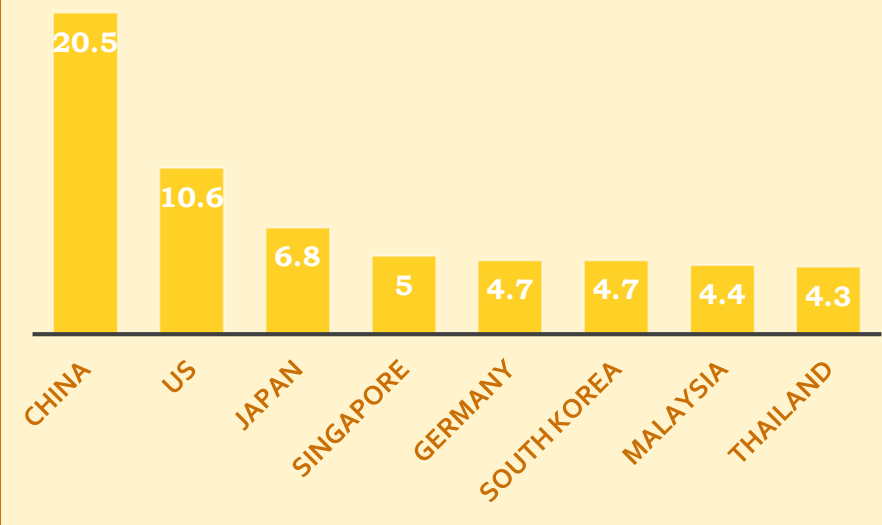

AS OF 2014

MAJOR IMPORTS



Machinery And Transport Equipment, Computers And Office Machines, Telecommunication Equipment And Parts; Crude Oil And Petroleum Products

TECHNOLOGY



RESEARCH AND DEVELOPMENT SPENDING (% OF GDP)

2.25 % (AS OF 2011)

INNOVATION INDEX



k12515886 fotosearch.com ©

55.2 (2015)
Ranked
16th
among
133
countries.

NO OF MOBLIE USERS (PER 100 PEOPLE)



131.23
(2014)

NO OF INTERNET USERS (PER 100 PEOPLE)



27.66
(2014)

MELBOURNE

ABOUT MELBOURNE

- Melbourne is Victoria's capital city and the business, administrative, cultural and recreational hub of the state.

AREA

- 9990.5 km²

POPULATION

- around 4.5 million.

LANGUAGE

- English

CLIMATE

- Winter (June to August) Cool to brisk
- Average maximum : 14 degree celcius
- Average minimum : 7 degree celcius

MAJOR ATTRACTIONS

- Federation Square, Royal Botanic Gardens, Melbourne Cricket Ground, Southbank and Arts Centre, National Gallery of Victoria, Eureka Tower, Arcades and Laneways, Melbourne Museum and Royal Exhibition Building, Melbourne Zoo , Captain Cook's Cottage, Yarra River Cruise, Shrine of Remembrance, Docklands, Queen Victoria Market

CANBERRA

ABOUT CANBERRA

- **Canberra** is the capital city of Australia. The city is located at the northern end of the Australian Capital Territory (ACT), 280 km (170 mi) south-west of Sydney, and 660 km (410 mi) north-east of Melbourne.

AREA

- 814.2 km²

POPULATION

- around 380,000 people

LANGUAGE

- English

CLIMATE

- Winter (June to August) Cool to brisk
- Average maximum : 12 degree celcius
- Average minimum : 1 degree celcius

MAJOR ATTRACTIONS

- Australian War Memorial, National Portrait gallery, Cockington Green Gardens, Parliament house, National Library of Australia, Telstra tower, National Dinosaur museum.

SYDNEY

ABOUT
SYDNEY

- The City of Sydney, often referred to as 'the City', is one of the largest and fastest growing local government areas in Australia. **Sydney** is the state capital of New South Wales and the most populous city in Australia and Oceania. Located on Australia's east coast, the metropolis surrounds the world's largest natural harbour, and sprawls towards the Blue Mountains to the west.

AREA

- 400 km²

POPULATION

- around 205,339 people

LANGUAGE

- English

CLIMATE

- Winter (June to August) Cool to brisk
- Average maximum : 17 degree celcius
- Average minimum : 9 degree celcius

MAJOR
ATTRACTIONS

- Sydney Opera House, Sydney Harbour Bridge, Royal Botanic Garden, Bondi beach, Sea life Sydney Aquarium, Sydney Tower

WOLLONGONG

ABOUT WOLLONGONG

- Wollongong is a coastal city in Australia, south of Sydney along the Grand Pacific Drive. Surfing beaches and rock pools line the coastline. Trails encircle the forests and rocky cliffs of Mt. Keira in the Illawarra mountain range, which frames the city. To the north, hang gliders launch from Bald Hill. South lie the Buddhist temple of Nan Tien and Lake Illawarra, a large lagoon with boating and fishing facilities.

AREA

- 133.30 km²

POPULATION

- around 289,200 people

LANGUAGE

- English

CLIMATE

- Winter (June to August) Cool to brisk
- Average maximum : 17 degree celcius
- Average minimum : 9 degree celcius

MAJOR ATTRACTIONS

- Grand Pacific Drive and the Sea Cliff Bridge, Nan Tien Temple, Southern Biplane Adventures, Hang Gliding from Bald Hill, Illawarra Fly, Symbio Wildlife Park, Skydive the Beach, Coastal Walk around the Illawarra Escarpment

BRISBANE

ABOUT BRISBANE

- Brisbane, capital of Queensland, is a big, modern city set on the Brisbane River. Clustered in its South Bank cultural precinct are institutions including Queensland Museum and Sciencentre, with noted interactive exhibitions, and Queensland Gallery of Modern Art, among Australia's major contemporary art museums. Looming over the city is Mt. Coot-tha, site of sprawling Brisbane Botanic Gardens, with panoramic views from its summit.

AREA

- 5,950 km²

POPULATION

- around 2.099 mill. people

LANGUAGE

- English

CLIMATE

- Winter (June to August) Cool to brisk
- Average maximum : 21 degree celcius
- Average minimum : 10 degree celcius

MAJOR ATTRACTIONS

- Brisbane's Story Bridge, Brisbane's Entertaining South Bank, Beach in the Middle of Brisbane City, Queensland Art Gallery, Brisbane River, North Stradbroke Island

ABOUT AUSTRALIAN EDUCATION

EDUCATIONAL LEVELS



BETWEEN

**6 TO 16
YEARS**

**COMPULSORY
EDUCATION**

\$ 1.2 BN
FUNDING OVER
EDUCATION IN
BUDGET 2016

43
UNIVERSITIES
ACROSS COUNTRY

22,000
courses
1,100
institutions²



TOTAL STUDENTS ENROLLMENT

Sector	2016
Higher Education	896,875
VET	399,322
Schools	68,472
ELICOS	248,868
Non-award	84,783
Grand Total	1,698,320

Australian universities feature in the top 50 ranked universities in the world in the following study areas:⁷

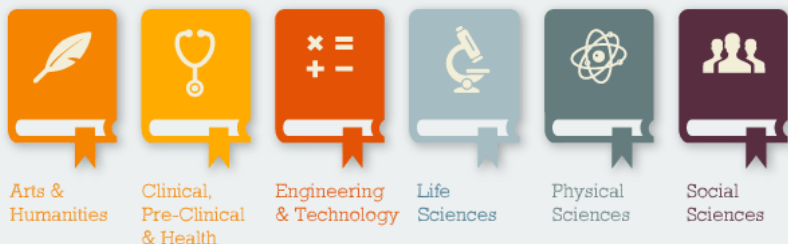

EDUCATION STRUCTURE IN AUSTRALIA

SCHOOL EDUCATION



- School education (primary and secondary) is compulsory between the ages of six and sixteen (Year 1 to Year 9 or 10). School education is 13 years and divided into:
 - **Primary school** - Runs for seven or eight years, starting at Kindergarten/Preparatory through to Year 6 or 7.
 - **Secondary school** - Runs for three or four years, from Years 7 to 10 or 8 to 10.
 - **Senior secondary school** - Runs for two years, Years 11 and 12.

TERTIARY EDUCATION



- Tertiary education includes both higher education (including universities) and vocational education and training (VET).
- Higher Education - three main types of higher education which lead to Bachelor, Master and Doctoral Degrees.

EDUCATION QUALIFICATIONS IN AUSTRALIA

SCHOOL EDUCATION

SENIOR SECONDARY CERTIFICATE OF SCHOOL EDUCATION



VOCATIONAL EDUCATION AND TRAINING

CERTIFICATE I	CERTIFICATE II	CERTIFICATE III	CERTIFICATE IV	ADVANCE DIPLOMA
---------------	----------------	-----------------	----------------	-----------------



HIGHER EDUCATION

BACHELOR DEGREE	GRADUATE DIPLOMA	GRADUATE CERTIFICATE	MASTERS DEGREE	DOCTORAL DEGREE
-----------------	------------------	----------------------	----------------	-----------------

TIME SPAN AT VARIOUS LEVELS OF EDUCATION

SCHOOLS	VOCATIONAL EDUCATION AND TRAINING	UNDERGRADUATE	POSTGRADUATE	DOCTORAL
<ul style="list-style-type: none"> • Length - 13 years in total (Kindergarten /Preparatory to Year 12) • Semesters - 4 (usually called terms') • Starts - Late January/early February 	<ul style="list-style-type: none"> • Length - 1 to 4 years • Semesters - Two • Starts - February, but can vary by course and institutions 	<ul style="list-style-type: none"> • Length - Typically 3 years (4 years for honours degree) • Semesters - Two, although some institutions offer three semesters (trimesters) • Starts - Typically March, but can vary by course and institution 	<ul style="list-style-type: none"> • Length - 1 to 2 years • Semesters - Two, although some institutions offer three semesters (trimesters) • Starts - Typically March, but can vary by course and institution 	<ul style="list-style-type: none"> • Length - 3 years • Semesters - As most doctoral candidates do not attend class, there are usually no formal semester • Starts - Your start date will be negotiated with your supervisor

FIELDS OF STUDY



Natural and physical sciences

Information technology

Engineering and related technologies

Architecture and building

Agriculture, environmental and related studies

Health

Education

Management and commerce

Creative arts

Society and culture

Food, hospitality and personal services

Mixed field programmes

EDUCATION COSTS

School - APPROX. \$7,800 to \$30,000

English language studies - Around \$300 per week depending on course length

Vocational Education and Training (Certificates I to IV, Diploma and Advanced Diploma) - \$4,000 to \$22,000

Undergraduate Bachelor Degree - \$15,000 to \$33,000*

Postgraduate Master's Degree - \$20,000 to \$37,000*

Doctoral Degree - \$14,000 to \$37,000*

GOVERNING BODIES FOR EDUCATION IN AUSTRALIA

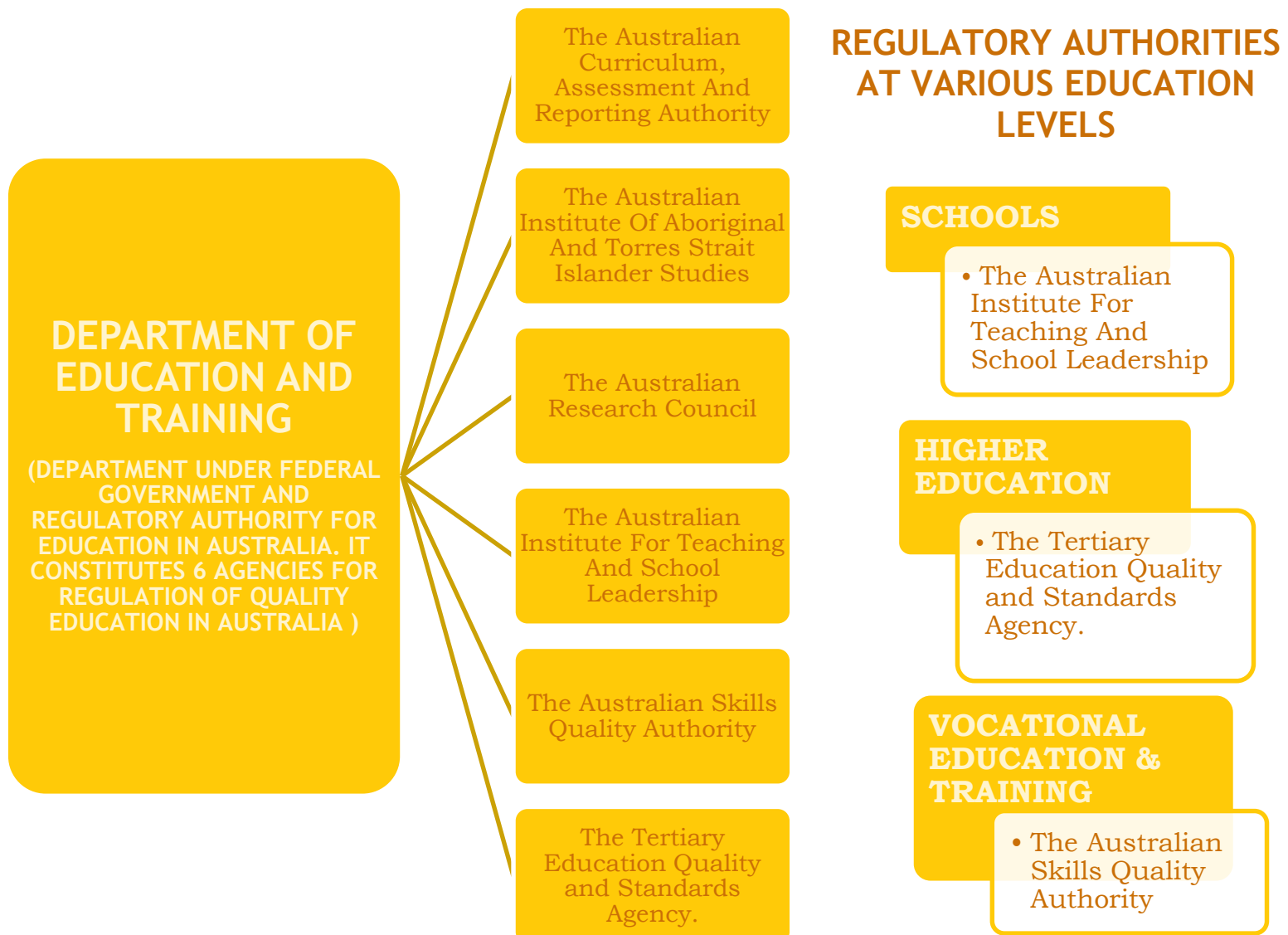

KEY MINISTERS/ CEO OF DEPARTMENT OF EDUCATION & TRAINING



Senator the Hon Simon Birmingham
Minister for Education and Training



Senator the Hon Scott Ryan
Minister for Vocational Education and Skills



Senator the Hon Richard Colbeck
Minister for Tourism and International Education



Dr Michele Bruniges
AM—Secretary

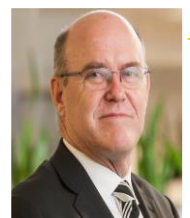

Mr. Robert Randall - CEO
Australian Curriculum, Assessment and Reporting Authority



Mr. Russell Taylor AM - CEO
Australian Institute of Aboriginal and Torres Strait Islander Studies



Margery Evans - CEO
Australian Institute for Teaching and School Leadership



Professor Aidan Byrne - CEO
Australian Research Council



Chris Robinson - CC & CEO
Australian Skills Quality Authority



Mr. Anthony McClaran - CEO
Tertiary Education Quality and Standards Agency

UNIVERSITIES IN AUSTRALIA

South Australia	New South Wales	Victoria	Queensland
<ul style="list-style-type: none"> • ADELAIDE • Carnegie Mellon University • Flinders University • University of Adelaide • University College London • University of South Australia • Torrens University Australia 	<ul style="list-style-type: none"> • ARMIDALE • University of New England • BATHURST • Charles Sturt University • LISMORE • Southern Cross University • NEWCASTLE • University of Newcastle • SYDNEY • Australian Catholic University • Macquarie University • University of New South Wales • University of Sydney • University of Technology, Sydney • University of Western Sydney • WOLLONGONG • University of Wollongong 	<ul style="list-style-type: none"> • BALARAT • Federation University of Australia • MELBOURNE • Deakin University • La Trobe University • RMIT University • Monash University • Swinburne University of Technology • University of Divinity • University of Melbourne • Victoria University 	<ul style="list-style-type: none"> • BRISBANE • Griffith University • Queensland University of Technology • University of Queensland • GOLDCOAST • Bond University • MAROOCHYDORE • University of the Sunshine Coast • ROCKHAMPTON • CQ University • TOOWOOMBA • University of Southern Queensland • TOWNSWILLE • James Cook University
Australian Capital Territory	Northern Territory	Tasmania	Western Australia
<ul style="list-style-type: none"> • CANBERRA • Australian National University • University of Canberra 	<ul style="list-style-type: none"> • DARWIN • Charles Darwin University 	<ul style="list-style-type: none"> • HOBART • University of Tasmania 	<ul style="list-style-type: none"> • FREEMANTLE • University of Notre Dame Australia • PERTH • Curtin University • Edith Cowan University • Murdoch University • University of Western Australia

EDUCATIONAL ASSOCIATIONS IN AUSTRALIA

- **Universities Australia**

<https://www.universitiesaustralia.edu.au/>

- **National Association of Australian University Colleges Inc.**

<http://www.naauc.edu.au/>

- **Engineers Australia**

<https://www.engineersaustralia.org.au/>

- **Design and Technology Teachers Association**

<http://dattaaustralia.com/members/3-datta-tas.html>

- **VET network Australia**

<https://www.vetnetwork.org.au/contact-us>

EDUCATIONAL TIES BETWEEN INDIA - AUSTRALIA

FREE TRADE AGREEMENTS

Under Free trade Agreement which is under negotiation i.e. Australia-India Comprehensive Economic Cooperation Agreement in the field of Education to assist cooperation between Australia and India for education, the Joint Working Group on Education and Training has been established. It meets regularly at officials-level (a bilateral Agreement for an Education Exchange Programme on Cooperation in Education and Training was signed in 2003).

A possible bilateral FTA could:

- facilitate access for researchers engaged in short/long term work of a collaborative nature;
- explore the ways to facilitate the recognition of qualifications in both countries by their concerned organizations; and
- facilitate greater transparency in approval and accreditation processes for education service providers.

MOU'S IN THE FIELD OF EDUCATION, RESEARCH & TRAINING

Signing of MoU India and Australia on cooperation in the fields of education, training and research. Follow below link for more details:

http://www.australiaindiaeducation.com/app/webroot/img/userfiles/MOU_2015.pdf

AUSTRALIA INDIA EDUCATION COUNCIL (AIEC).

On 8 April 2010, the Education Ministers of the Commonwealth of Australia and the Republic of India signed a Joint Ministerial Statement reaffirming the Australian and Indian Governments' commitment to continue to expand collaboration in education, training and research. To support this expansion, both Governments agreed to the establishment of the Australia India Education Council (AIEC). The AIEC is a bi-national body with representation from academia, policy makers and industry which aims to set the strategic direction of the bilateral education, training and research partnership and to develop strategic advice to focus and shape collaborative efforts.

AUSTRALIA INDIA GOVERNMENT SUPPORT FOR MOBILITY

AUSTRALIA INDIA EDUCATION WEBSITE:

The aim of this website is to highlight key areas of bilateral education cooperation between Australia and India including areas of higher education, skills, schools and student mobility.

AUSTRALIA INDIA CREDIT TRANSFER WEBSITE:

The website is designed for Indian and Australian college and university students to discover which programs and subjects they can undertake overseas (in Australia or India) that should give them credit in their home country.

ENDEAVOUR SCHOLARSHIPS AND FELLOWSHIPS:

Endeavour Scholarships and Fellowships are internationally competitive, merit-based scholarships provided by the Australian Government that support citizens around the world to undertake study, research and professional development in Australia and for Australians to do the same overseas.

THE NEW COLOMBO PLAN SCHOLARSHIP PROGRAM:

The New Colombo Plan Scholarship program provides opportunities for Australian undergraduates to undertake semester-based study and internships or mentorships in participating Indo-Pacific locations.

DIRECT ADMISSION OF STUDENTS ABROAD:

Direct Admission of Students Abroad (DASA) is a scheme run by the Ministry of Human Resource Development (MHRD) for foreign nationals/ persons of Indian origin/ overseas citizens of India to get admission in premier Technical Institutions.

EdCIL:

EdCIL is a public sector enterprise under MHRD to place International/ NRIs /PIO in reputed and prestigious Indian Institutions. List of institutions is available at EdCIL website.

PADHO PARDESH SCHEME:

The Padho Pardesh Scheme is a merit-based programme providing interest-free loans to Indian students from economically disadvantaged groups, enabling them to pursue education abroad and enhance their employability.

IFellowship:

IFellowship is a year-long, international, interdisciplinary, team-based, experiential hands-on training program which is run at AllMS and IIT, Delhi in partnership with Stanford University, USA, Queensland University of Technology, Australia, and partners from Japan & Germany.

GIAN:

Global Initiative of Academic Networks (GIAN) is a program of Government of India aimed at tapping the talent pool of scientists and entrepreneurs, internationally to encourage their engagement with the institutes of Higher Education in India so as to augment the country's existing academic resources, accelerate the pace of quality reform, and elevate India's scientific and technological capacity to global excellence.

UNIVERSITY TIE – UPS BETWEEN INDIA AND AUSTRALIA

SR NO	NAME	UNIVERSITY PARTNER WITH INDIA
1	Australian National University	IIT BOMBAY, JNU, MADRAS UNIVERISTY - STELLA MARIS COLLEGE, MANIPAL UNIVERSITY,RAJIV GANDHI FOUADATION
2	Australian Catholic University	THE CATHOLIC HEALTH ASSOCIATION OF INDIA - CHAI, RAJAGIRI INTERNATIONAL INSTITUTE FOR EDUCATION AND RESEARCH,
3	University of New South Wales	IITBOMBAY, IIT KANPUR, IIT KHARAGPUR,IIT MADRAS, IIT PATNA, IIT GUWAHATI (RESEARCH EXCHANGE), NATIONAL INSTITUTE OF DESIGN, PUNE UNIVERSITY, JNU, UNIVERSITY OF DELHI, MADRAS SCHOOL OF SOCIAL WORK (STUDENT EXCHANGE)
4	University of Sydney	ST. XAVIER COLLEGE - MUMBAI, IIM - CALCUTTA, HUMANITARIAN ENGINEERING DESIGN SUMMIT
5	University of Technology, Sydney	ANNA UNIVERSITY
6	University of Western Sydney	SRM UNIVERSITY
7	Charles Darwin University	VIT UNIVERSITY, NMIMS
8	Griffith University	BANARAS HINDU UNIVERSITY, BANGALORE UNIVERSITY,CHRIST UNIVERSITY,INDIAN SCHOOL OF BUSINESS,INSTITUTE OF MEDIA AND COMMUNICATION,INTERNATIONAL INSTITUTE OF SPORTS MANAGEMENT, MANIPAL UNIVERSITY, NALSAR UNIVERSITY OF LAW,NIRMA UNIVERSITY, NOORUL ISLAM UNIVERSITY, PADMASHREE DR. D.Y. PATIL UNIVERSITY, READY TO GO ANIMATE, SARDAR VALLABHBHAI PATEL NATIONAL POLICE ACADEMY, SAURASHTRA UNIVERSITY, SNEHA, SPORTING EDGE CONSULTING PRIVAE LIMITED,VOLUNTARY HEALTH SERVICE, WHISTLING WOODS INTERNATIONAL, INSTITUTE FOR FILM, TELEVISION & MEDIA ARTS
9	Queensland University of Technology	MANIPAL UNIVERSITY, NATIONAL INSTITUTE OF FASHION TECHNOLOGY, IIM - BANGALORE, IIM - CALCUTTA, MDI - GURGAON
10	Bond University	INDIAN SCHOOL OF BUSINESS, OP JINDA;GLOBAL UNIVERSITY
11	Flinders University	MADRAS CHRISTIAN COLLEGE, MANIPAL UNIVERSITY,PSG INSTITUTIONS,SRM UNIVERSITY
12	University of South Australia	IIT MADRAS, IIT BOMBAY, IIT DELHI, PSG COLLEGE OF TECHNOLOGY (ANNA UNIVERSITY), JNU, INDIAN INSTITUTE OF SCIENCE
13	Deakin University	CENTRE FOR ENVIRONMENTAL PLANNING AND TECHNOLOGY (CEPT) UNIVERSITY, CHRIST UNIVERSITY (USAC), INDRAPRASTHA COLLEGE FOR WOMEN, PSG COLLEGE OF TECHNOLOGY,SASTRA UNIVERSITY, SCMS BUSINESS SCHOOL (IS LINK),VIT, WHISTLING WOODS
14	La Trobe University	IIT MADRAS, JSS UNIVERSITY, LADY SHRI RAM COLLEGE
15	RMIT University	MANIPAL UNIVERSITY, NATIONAL INSTITUTE OF DESIGN,
16	University of Melbourne	IIM AHMEDABAD

SOURCES

- CIA WORLD FACTBOOK
- WORLD BANK DOING BUSINESS REPORT
- <http://www.theglobaleconomy.com/>
- <http://www.austrade.gov.au/>
- <http://www.australia.gov.au/>
- <http://www.eulerhermes.com/>
- <http://www.studyinaustralia.gov.au/>
- <http://www.budget.gov.au/>
- http://www.australiaindiaeducation.com/app/webroot/img/userfiles/MOU_2015.pdf
- <http://www.australiaindiaeducation.com/>
- <http://www.topuniversities.com/qs-world-university-rankings>
- Portfolio Budget Statements 2016-17 Budget Related Paper No. 1.5

CONTACT US



CENTRE FOR GLOBAL BUSINESS STUDIES

GUJARAT TECHNOLOGICAL UNIVERSITY

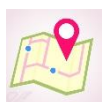

Gujarat Technological University

Nr. Vishwakarma Government Engineering College

Nr. Visat Three Roads, Visat - Gandhinagar Highway

Chandkheda, Ahmedabad - 382424, India



Contact no: 07923267525 / 590



ra2_cgbs@gtu.edu.in , cgbs@gtu.edu.in



<http://international.gtu.ac.in/>



[CGBS GTU](#)



[Centre for Global Business Studies](#)



[Global Study News Network – E Newsletter](#)

Compiled & Designed by

Dhvani Vyas